
SEX
AN EXOTIC PICTORIAL
CARL CARLE


what the gods have joined.....!
CARL CORLEY


Aaron:
THE FIRST HIGH
PRIEST
CARL ORGLE



Abel: SON OF ADAM

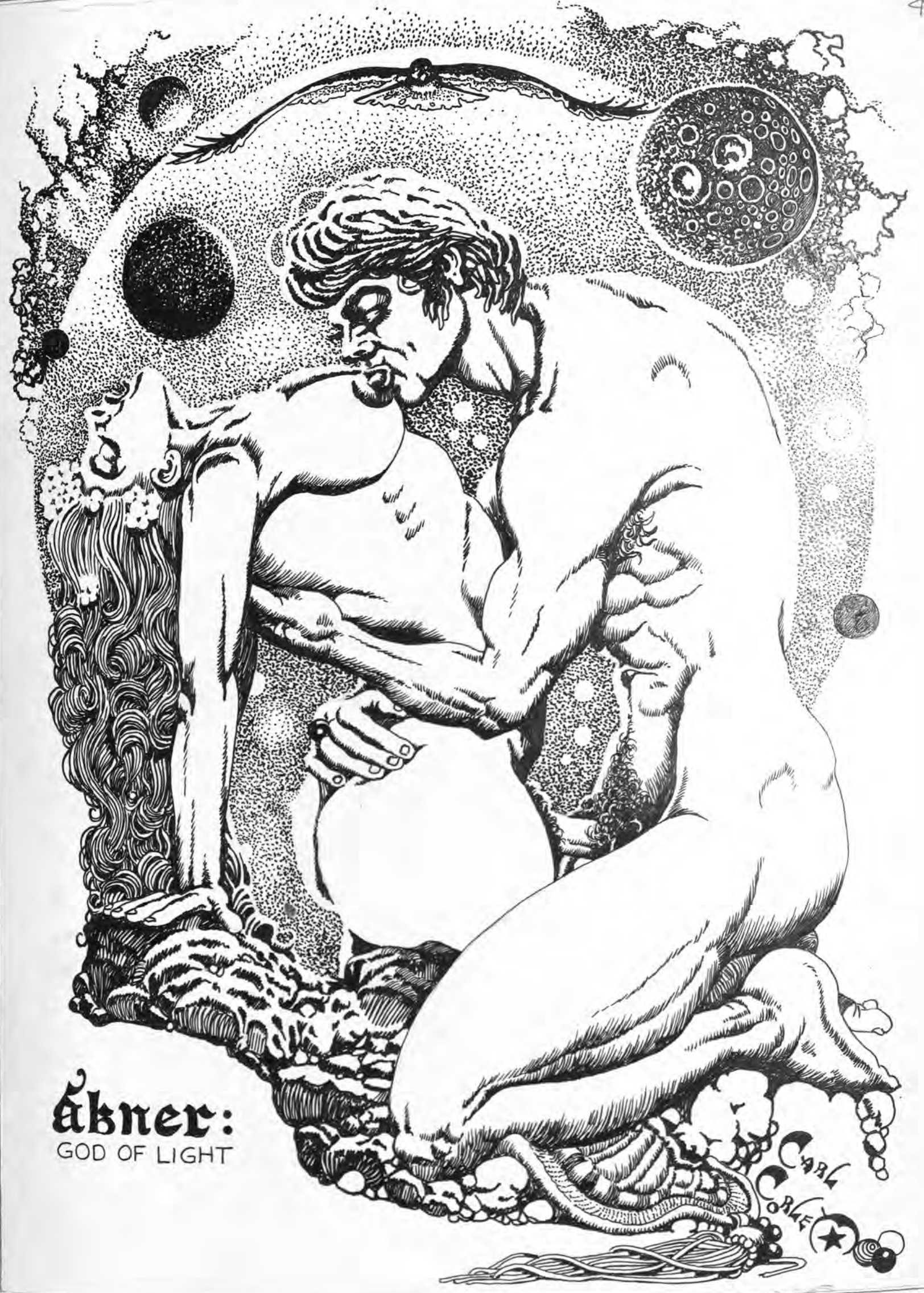
Abner:
GOD OF LIGHT
CARL CORLEY


Abraham:
THE FIRST PATRIACH
CARL CORLEY


Abraham:
AS AN OLD MAN
CARL CORLEY


Absalom:
FAVORITE SON OF DAVID
CARL CORLEY


Achilles:
HERO IN THE TROJAN WAR
CARL CALE


adam:
THE FIRST MAN
CARL CORLEE



Adolph: ROYAL WOLF GOD

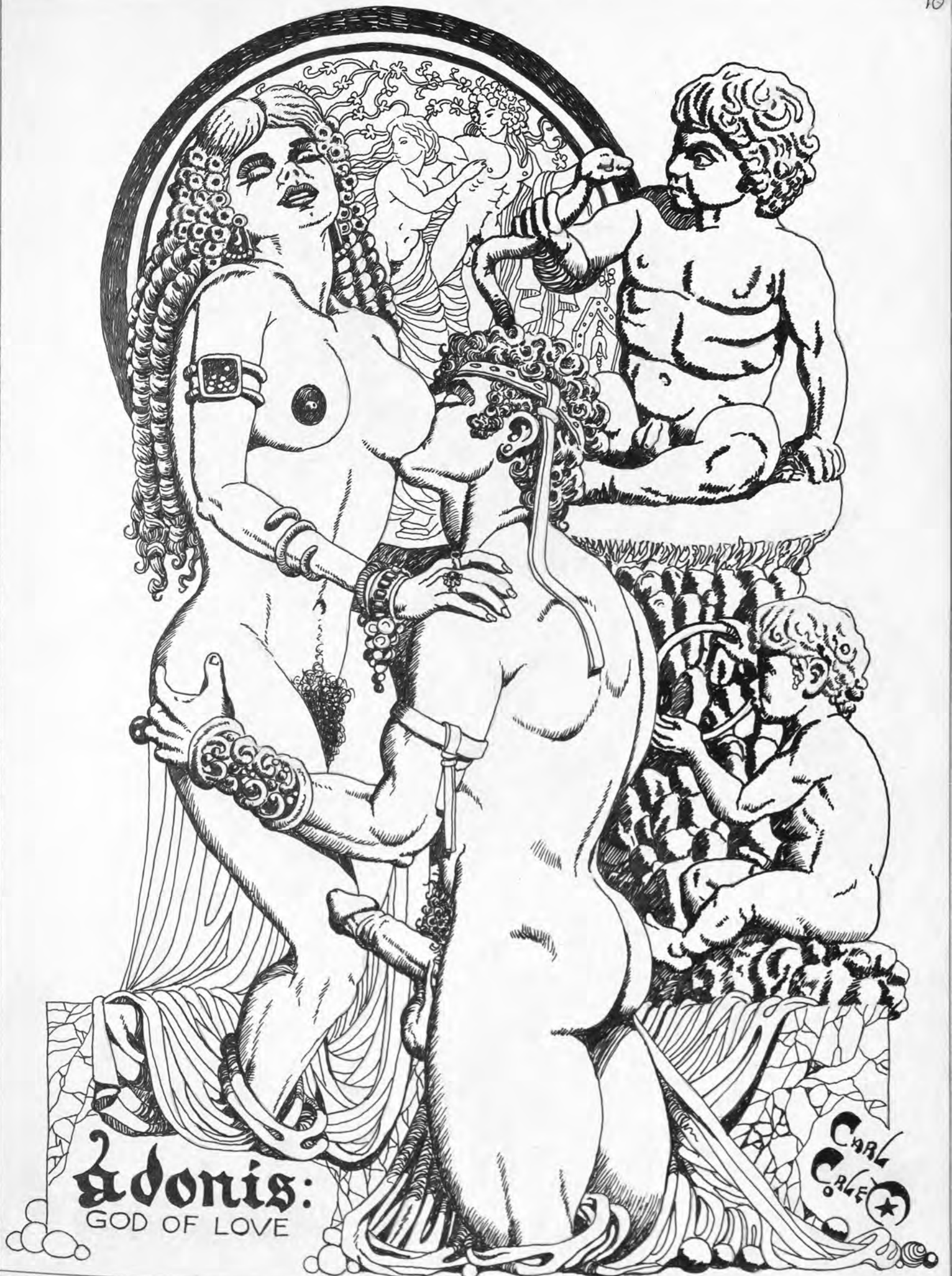
Adonis:
GOD OF LOVE
CARL CORLEY


Aeolus:
GOD OF THE WIND
CARL CRLE



Aesculapius:
GOD OF MEDICINE

CARL CORLEY


Aesir:
GOD OF THE NORTH
CARL CORLEY



Ifreet:
THE DEMON


Ainu:
JAPANESE GOD
CARL CORLEY

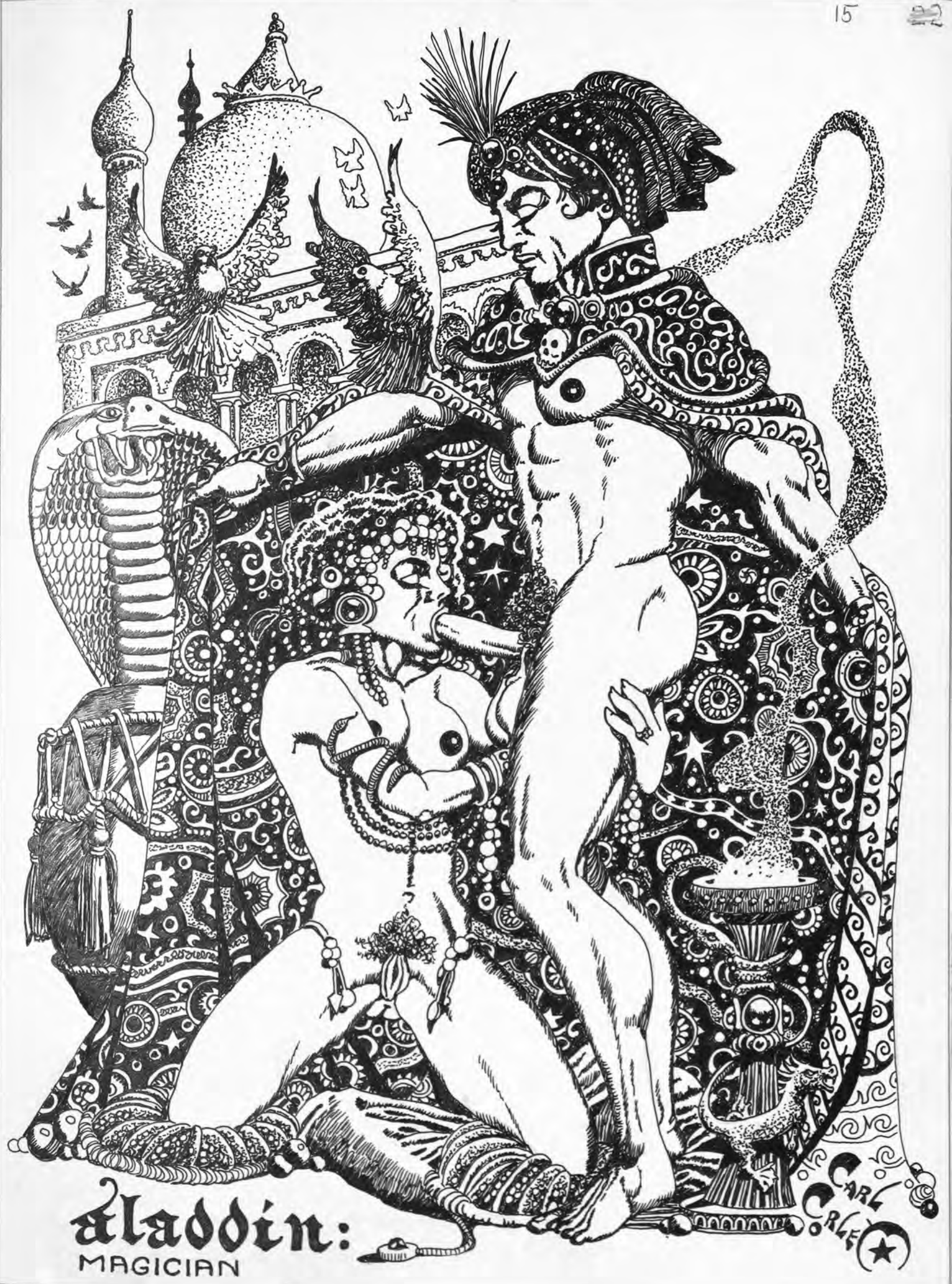
Aladdin:
MAGICIAN
CARL ORLEF


Alaric:
KING OF THE VISIGOTHS
CARL CRAIG


Amon:
SUN GOD
CARL CALE


anaxagoras:
GREEK PHILOSOPHER
CARL ORLE


Cain:
SON OF ADAM
CARL COBLE

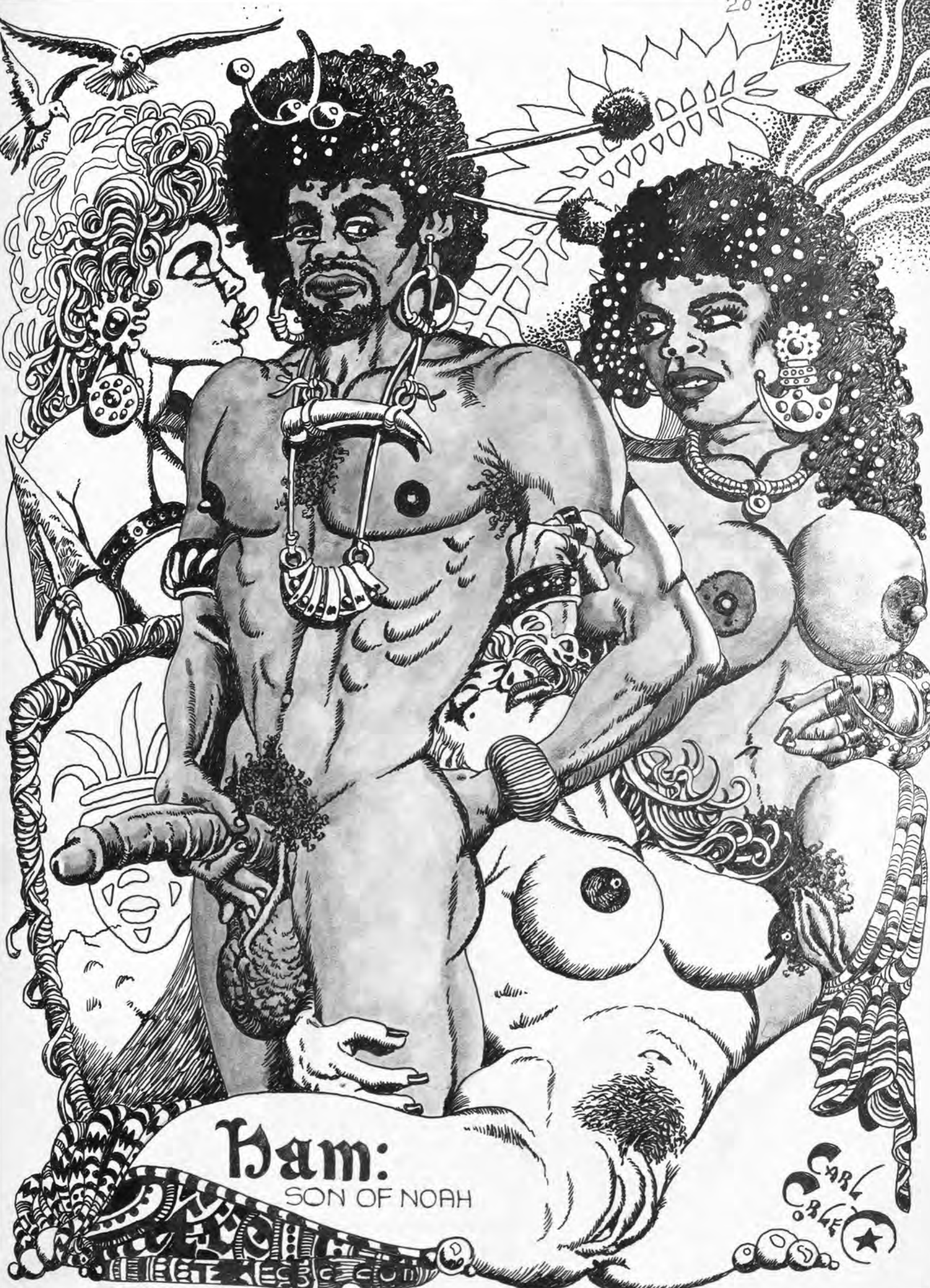
Ham:
SON OF NOAH
CARL COBLE

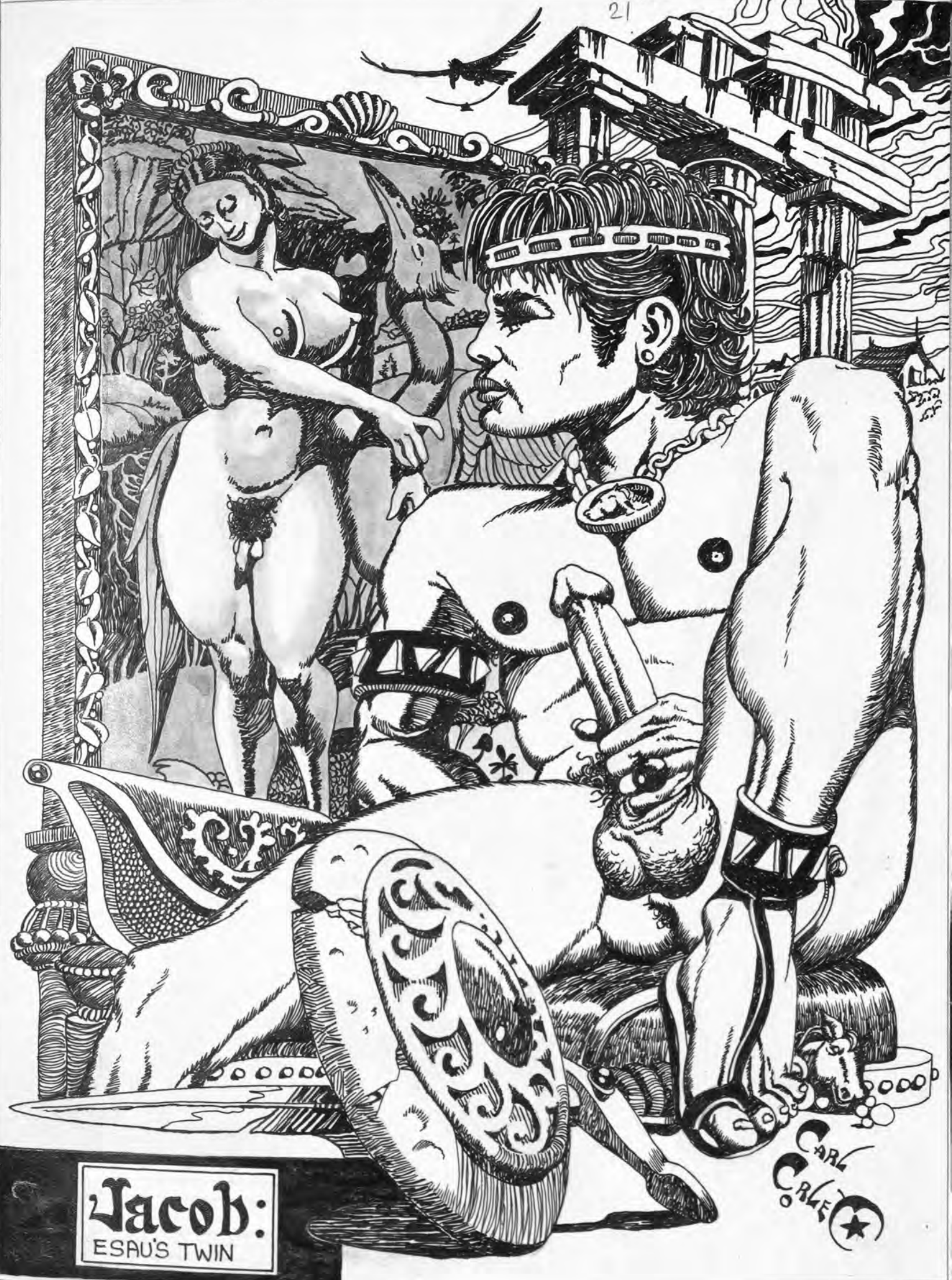
Jacob:
ESAU'S TWIN
CARL CORLEY


Joseph:
IN PRISON
CARL ORLE


Joseph:
GOVERNOR OF EGYPT
CARL CRAFT


Moses:
THE SOLDIER
CARL COLLE


Noah:
BUILDER OF ARK
CARL ORLEF


Seth:
SON OF ADAM
CARL CRAIG